

Empowering Patients to Manage Their Health

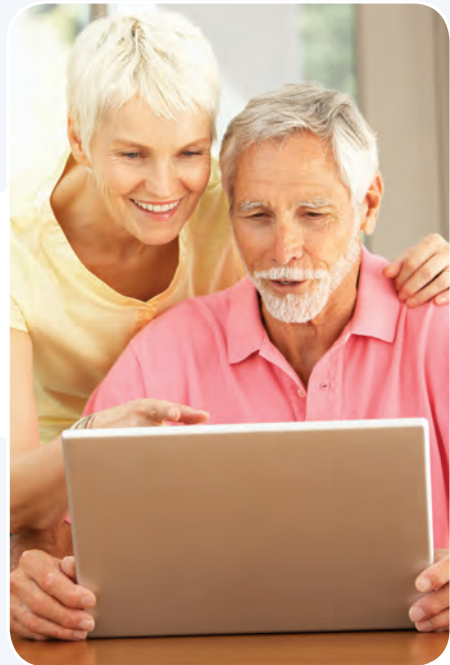
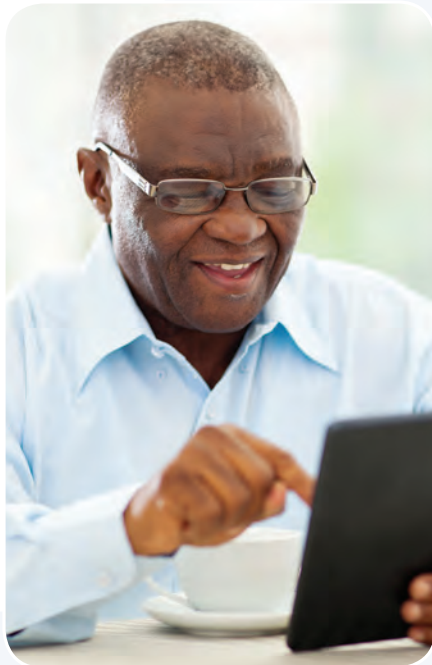

Spectra@home provides your patients with direct access to their lab results, whether they are at home or on-the-go.

Spectra@home Empowers Your Patients To...

Quickly View Recent Lab Results

- View results from the last 45 days
 - Results are accessible to patients 24 hours after they are reported to the physician
 - Click on a specific test to view a 6-month or 12-month historical trending of results

My Lab Results

Draw Date	Test	Result		Reference Range
09/03/14	Ferritin	1210	H	10-291
09/03/14	Glob	2.9		2.0-4.0
09/03/14	Glu	82		70-100
09/03/14	HBsAg	NEG		Negative
09/03/14	Hct	25.9	L	37.0-47.0
09/03/14	HDL	36		
09/03/14	Hgb	9.2	L	12.0-16.0
09/03/14	Hgb X 3	27.6	L	36.0-48.0

Hgb

Last Draw for the Month

6m 1yr

Draw Month	Result
Apr/14	10.5
May/14	11.5
Jun/14	11.5
Jul/14	11.5
Aug/14	10.5
Sep/14	9.2

Easily Track Diet and Vital Signs

- Maintain a diary of daily food and fluid intake
- Track blood pressure, heart rate, weight, and blood sugar level

The screenshot shows the 'Add my' section with two tabs: 'Food' (selected) and 'Vital Signs'. Under 'Food', there are fields for 'What did you eat?' (containing 'CEREALS RTE, KELLOGG, KELLOGG S ALL-BRAN C'), 'How much?' (1 cup), and 'When?' (Morning). An 'Add Food' button is present. Under 'Liquid', there are fields for 'What did you drink?' (water), 'How much?' (2 glasses), and 'When?' (Morning). An 'Add Liquid' button is present. At the bottom, there is a 'Daily Note' text area and an 'Add Note' button.

The screenshot shows the 'Add my' section with two tabs: 'Food' and 'Vital Signs' (selected). Under 'Vital Signs', there are fields for 'Blood Pressure' (Systolic / Diastolic), 'Heart Rate', 'Weight' (lbs), and 'Blood Sugar' (mg/dL). A 'When?' dropdown menu is set to 'Select'. An 'Add' button is present. At the bottom, there is a 'Daily Note' text area and an 'Add Note' button.

Generate Customized Reports

Facilitates monitoring and follow-up with the patient care team during clinic visits

- Customize reports to include some or all of the following parameters:
 - Food, liquids, vital signs, daily notes, lab results
- Create and view daily or weekly reports

Spectra@home Mobile App

Available for iPhone®, iPad®, iPod touch® and Android™ mobile devices

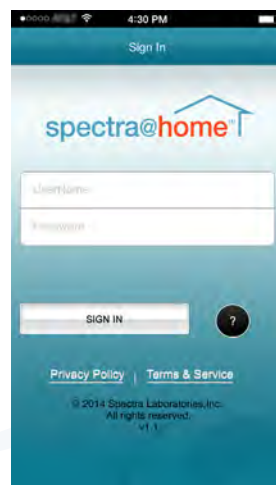

Spectra@home Mobile App

- Patients can access recent lab results from the last 45 days
 - Microbiology results are also accessible
 - Click on a specific test to view a historical trend of the last three results

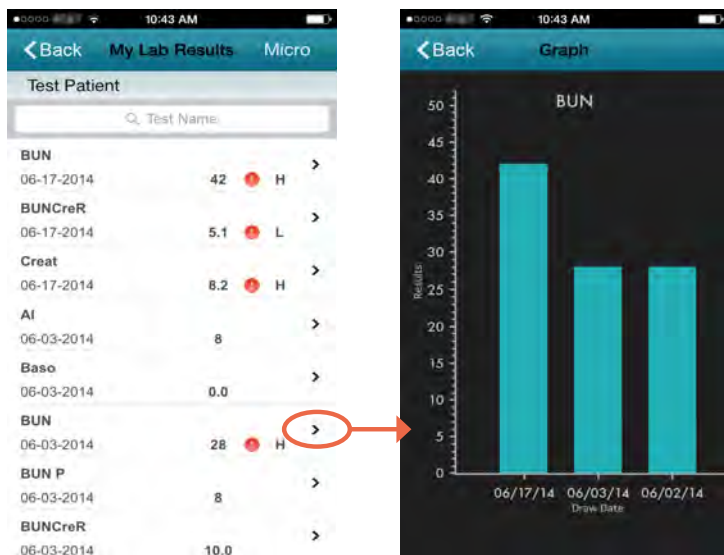

- Home hemodialysis patients can electronically submit order data directly to the lab using a barcode scanning feature

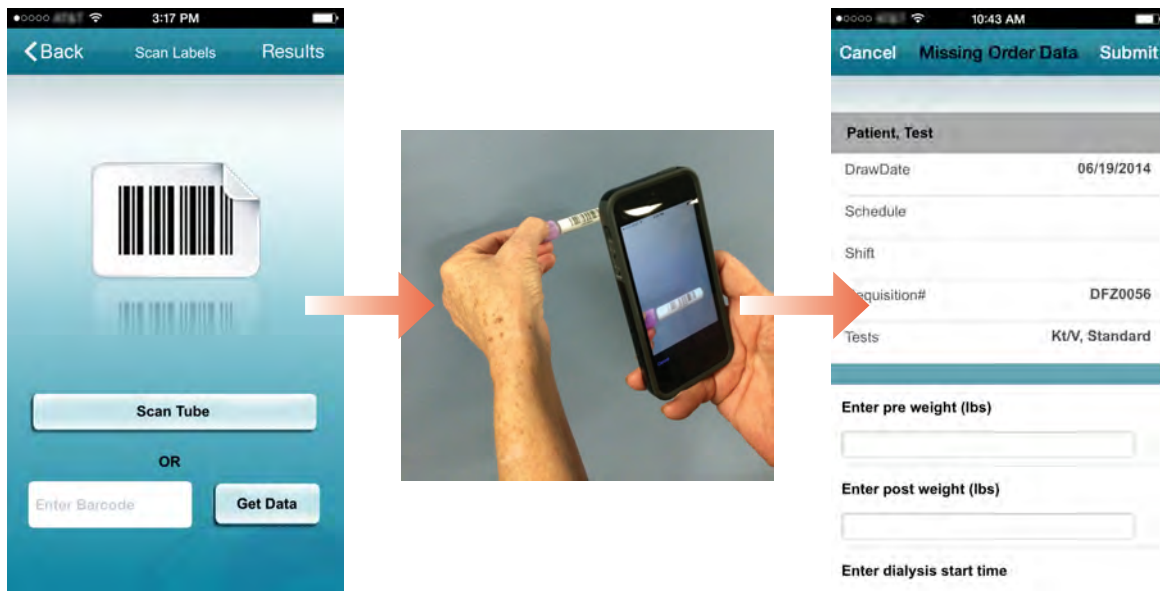

Spectra Laboratories, Inc.
 525 Sycamore Drive • Milpitas, CA 95035 • 800-433-3773
 8 King Road • Rockleigh, NJ 07647 • 800-522-4662
www.spectra-labs.com

iPhone, iPad, and iPod touch are trademarks of Apple, Inc.
 Android and Google Play are trademarks of Google Inc.
 © 2014 Fresenius Medical Care Holdings, Inc. All rights reserved.
 Spectra, Spectra@home and the Spectra logo are trademarks of
 Fresenius Medical Care Holdings, Inc. or its affiliated companies.
 All other trademarks are the property of their respective owners.

Spectra@Home_brochure Rev. 10/2014